

AN SHOWING THE PRO-RESIDENTIAL BUILDING IN S. NO. 14/8
OF MINJUR VILLAGE, MINJUR TOWN PANCHAYAT.

JOINERY	
D. 3'3" x 7'0"	T.W. PANELLED DOOR
D. 3'0" x 7'0"	- DO -
D. 2'6" x 7'0"	- DO -
W. 6'0" x 4'6"	T.W. GLAZED WINDOW
W. 4'0" x 4'6"	- DO -

SPECIFICATION	
1.	SAND FILLING IN FOUNDATION
2.	P.C.C. 1:4:8 IN FOUNDATION & FLOOR
3.	BRICK WORK IN 1:4 CM
4.	PLASTERING IN 1:4 CM
5.	R.C.C. WORKS IN 1:2:4
6.	FLOORING WITH MOSAIC TILBS
7.	STANDARD WEATHERING COURSE

AREA PARTICULARS	
TOTAL EXTENT OF THE SITE	647.47 M ²
PRO-GR. FLOOR AREA	54.75 M ²
PRO-FIRST FLR. AREA	54.75 M ²

SCALE 1" = 8'0" (1:100)

INDEX

- PROPOSALS
- ROADS
- BOUNDARY

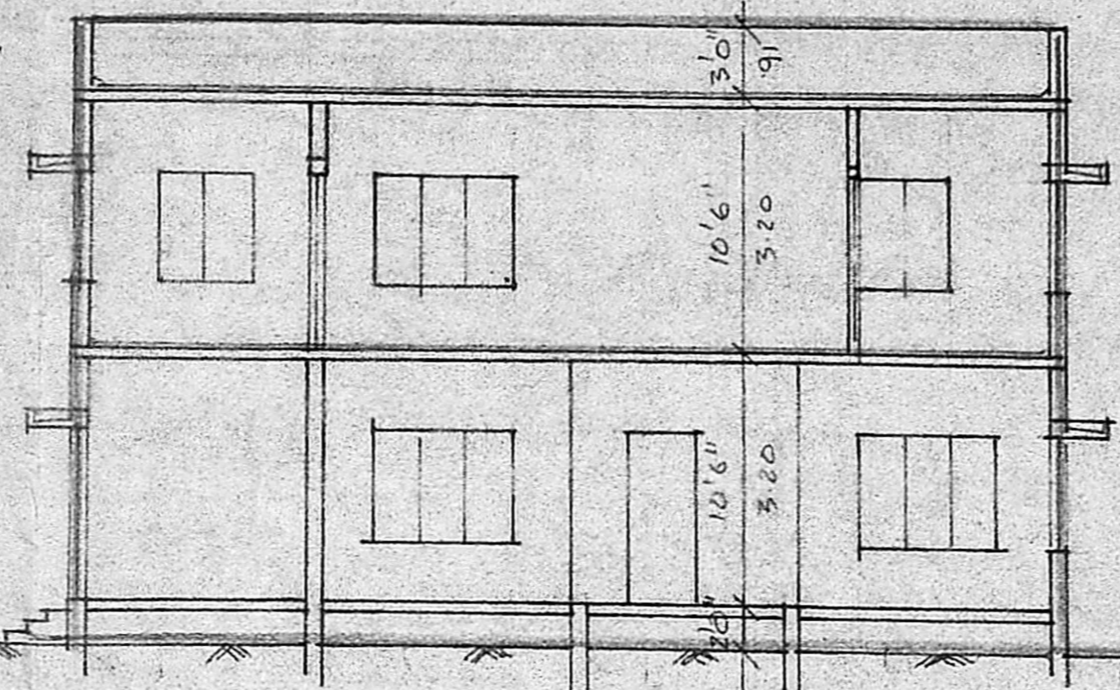
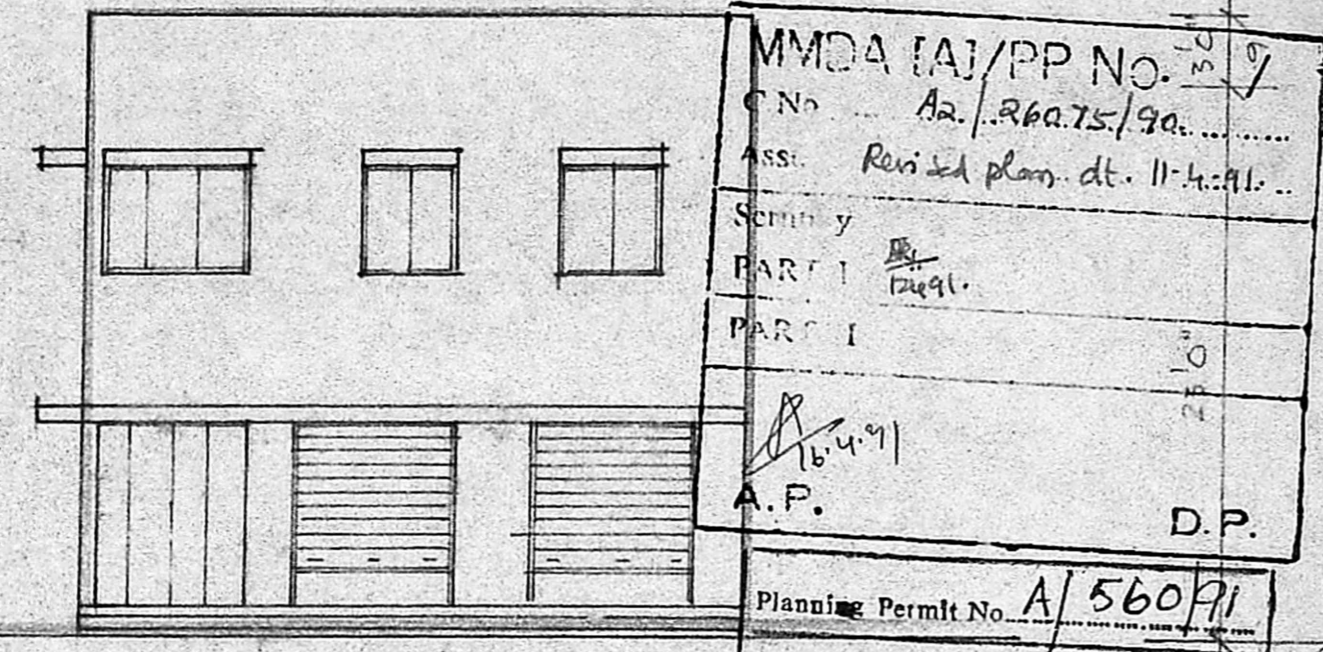
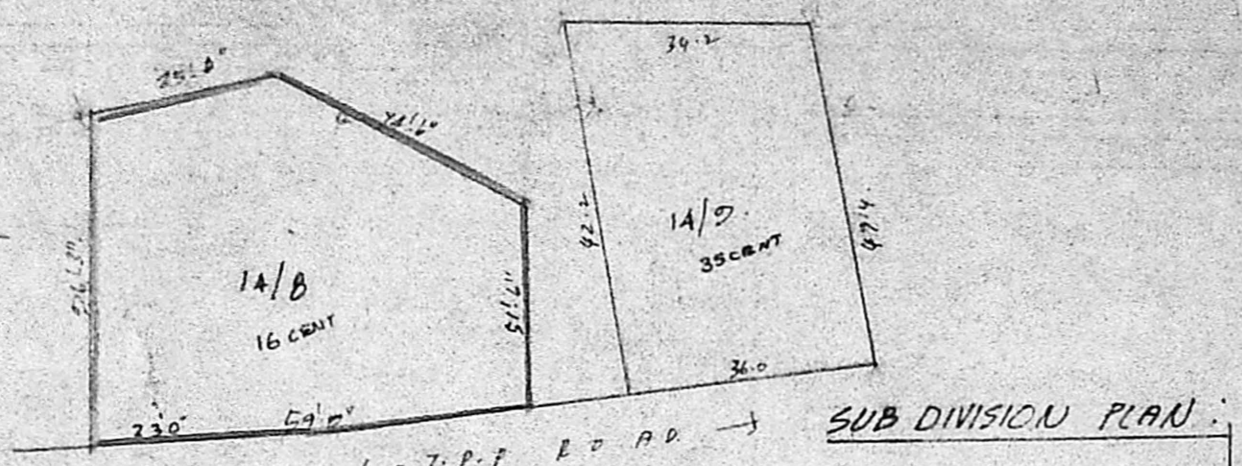

APPROVED
SUBJECT TO THE CONDITIONS IN THIS OFFICE LETTER.
No. A2/26075/90 dt. 15-5-91
FOR MEMBER SECRETARY
MADRAS METROPOLITAN DEVELOPMENT AUTHORITY
MADRAS 600 008.

SECTION A-B

FOUNDATION DETAIL

WELL DETAIL

SEPTIC TANK DETAIL

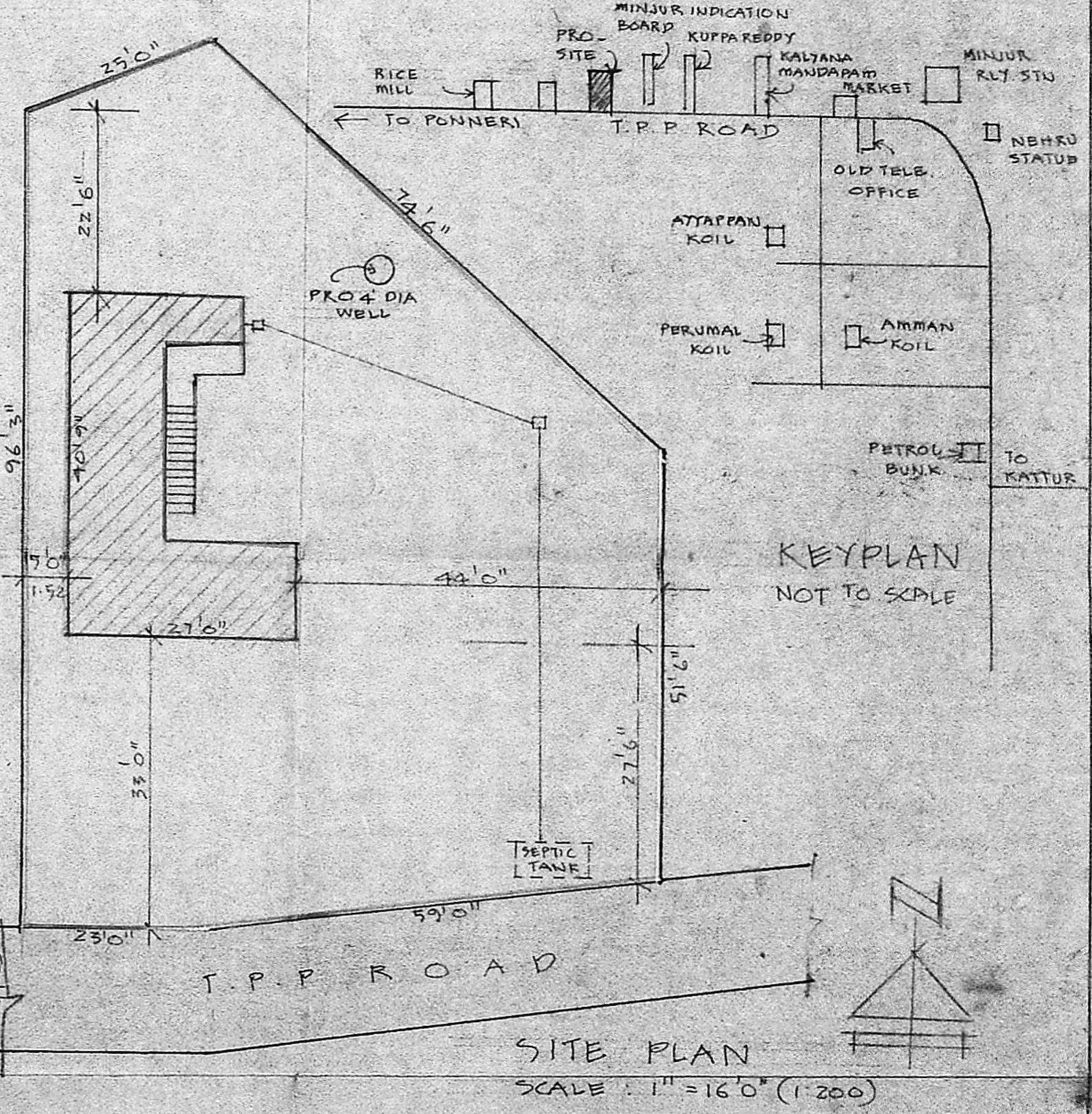
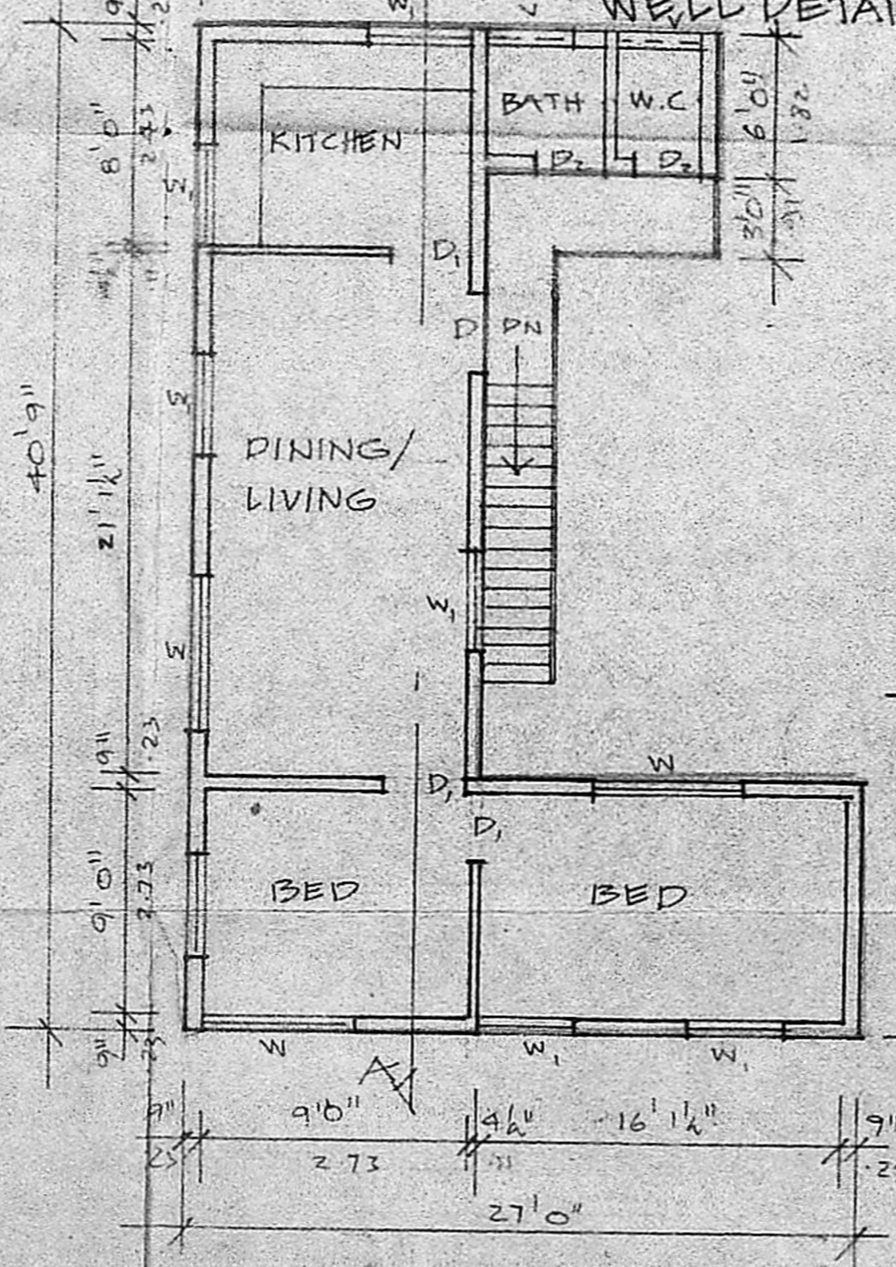
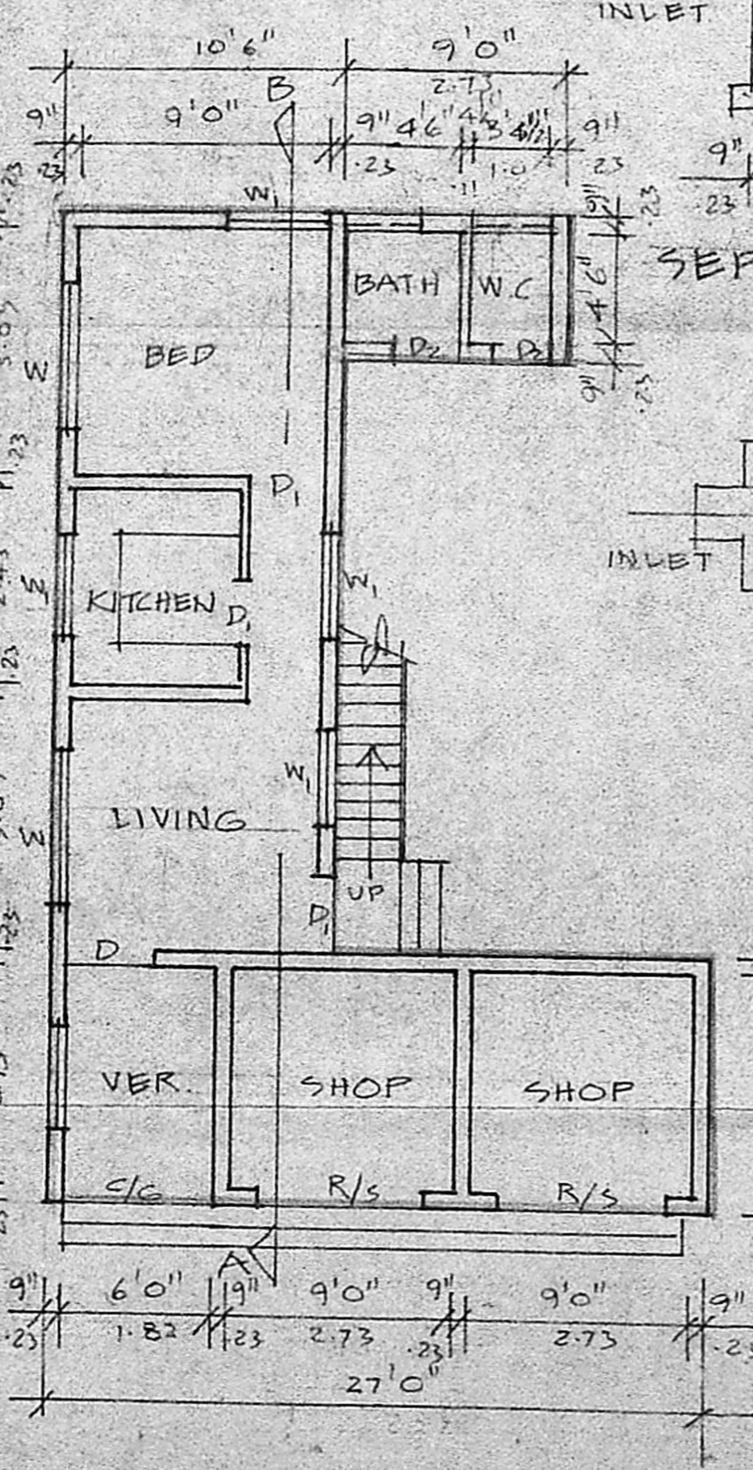

GROUND FLOOR PLAN

FIRST FLOOR PLAN

SITE PLAN
SCALE: 1" = 16'0" (1:200)

OWNER'S SIGNATURE

LICENSED SURVEYOR

K. Venugopal
K. VENUGOPAL
AEG (REG.)
CONSULTING CIVIL ENGINEER
LICENSE SURVEYOR CLASS I 1320
CORPORATION OF MADRAS